

## Naples Underground Central Station Naples, Italy

The city of Naples embarking on the regeneration of city life on an existing urban megastructure. The Centro Direzionale area, where the new metro station will be located, is a complex of towers and platforms designed in the 70s. This new station would be an improvement in the connectivity between this area and Naples' town centre. The new public spaces would allow different, fresher uses.

Our aim is to improve the access and appearance of public transport in order to make it more attractive to use. The station's great roof creates shaded resting areas at the level of the square, a square that is currently hardly usable during the hot spring and summer weather as it is completely exposed to the sun. The new surrounding green areas will help to control the temperature. The roof lets natural light in, giving the station a hybrid character of interior and exterior, whilst also reducing the cost of artificial lighting during the day.

Client: Metropolitana di Napoli  
Location: Naples, Italy  
Date: 2005  
Typology: Infrastructure

Architect: Benedetta Tagliabue  
Project directors: Joan Callís  
Design team: Eugenio Cirulli, Alessandra Deidda, Cecilia Bertozzi, Mirko Silvestri, Joanna Karatzas, Gabriele Rotelli, Guile Amadeu, Lucien Puech, Valeria Alfonsi, Michela Cicuto, Francesca Martinelli, Guido Bigolin, Maira Carillo, Jan Kokol, André Temporelli.

Gross floor area: 10.000 sqm

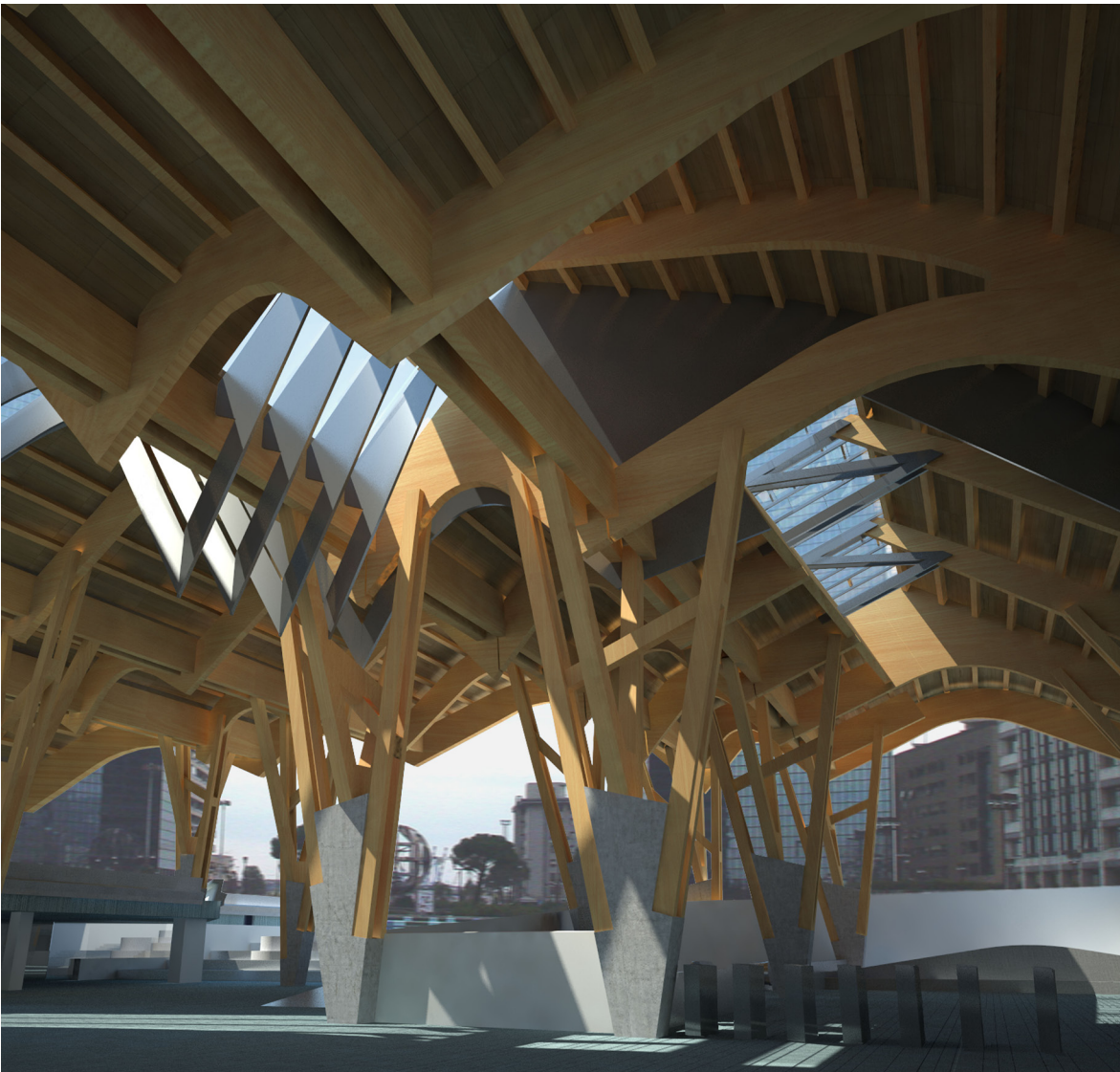

Miralles Tagliabue EMBT